

BOTLEY WEST SOLAR FARM

Veteran & Ancient Tree Survey

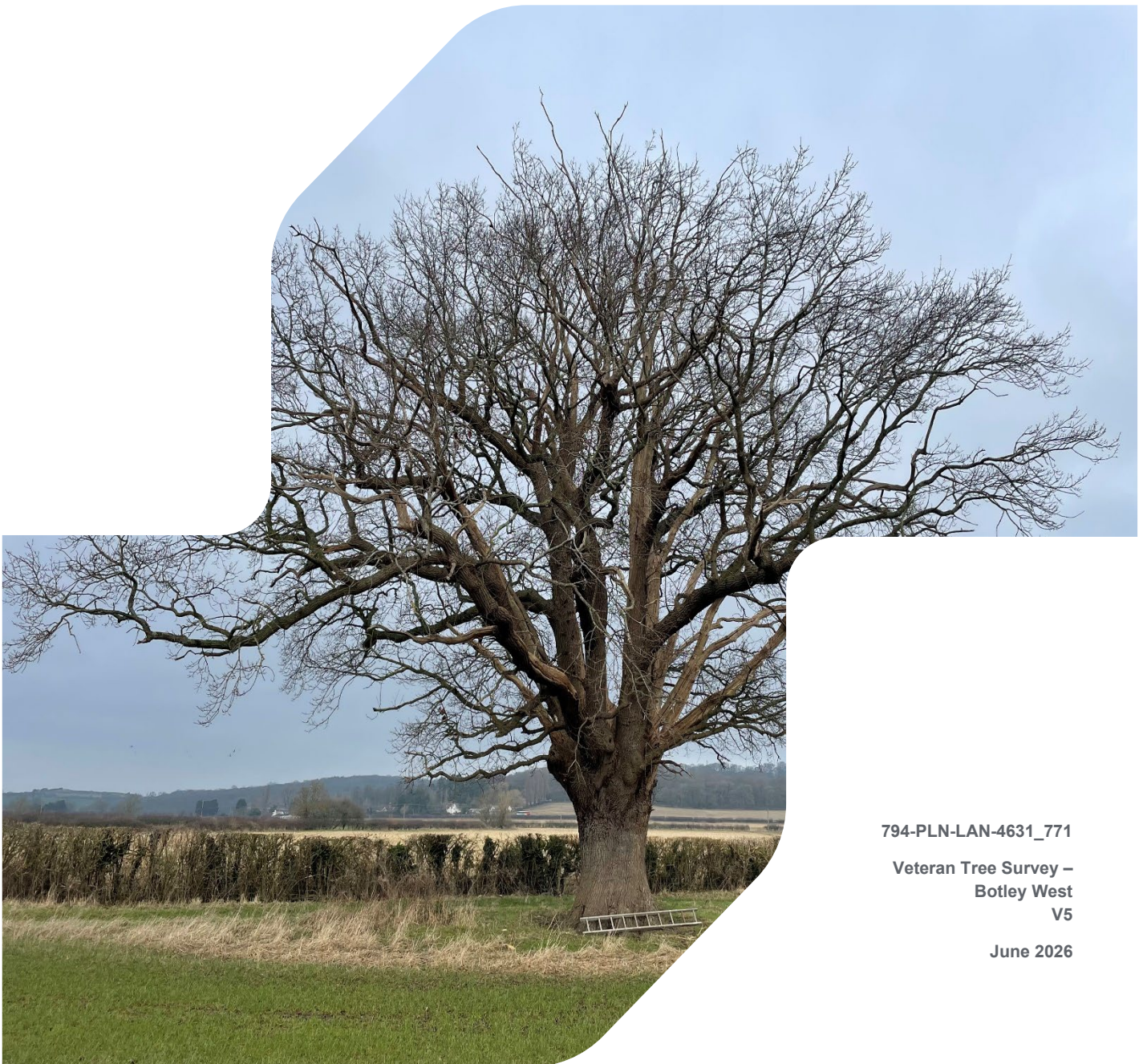

794-PLN-LAN-4631_771

Veteran Tree Survey –
Botley West
V5

June 2026

VETERAN & ANCIENT TREE SURVEY
Document status

Versi on	Purpose of document	Authored by	Reviewed by	Approved by	Review date
v1	Tree Report	BW	DC	DC	21/03/24
v2	Tree Report	BW	DC	DC	27/06/24
v3	Tree Report	DC	DC	DC	29/05/25
v4	Tree Report	DC	DC	DC	29/05/26
v5	Tree Report	DC	DC	DC	09/06/26

Approval for issue

David Cox

9 June 2026

© Copyright RPS Group Plc. All rights reserved.

The report has been prepared for the exclusive use of our client and unless otherwise agreed in writing by RPS Group Plc, any of its subsidiaries, or a related entity (collectively 'RPS'), no other party may use, make use of, or rely on the contents of this report. The report has been compiled using the resources agreed with the client and in accordance with the scope of work agreed with the client. No liability is accepted by RPS for any use of this report, other than the purpose for which it was prepared. The report does not account for any changes relating to the subject matter of the report, or any legislative or regulatory changes that have occurred since the report was produced and that may affect the report. RPS does not accept any responsibility or liability for loss whatsoever to any third party caused by, related to or arising out of any use or reliance on the report.

RPS accepts no responsibility for any documents or information supplied to RPS by others and no legal liability arising from the use by others of opinions or data contained in this report. It is expressly stated that no independent verification of any documents or information supplied by others has been made. RPS has used reasonable skill, care and diligence in compiling this report and no warranty is provided as to the report's accuracy. No part of this report may be copied or reproduced, by any means, without the prior written consent of RPS.

Prepared by:

Prepared for:

RPS
Photovolt Development Partners, GmbH,

On behalf of SolarFive Ltd.

David Cox

Director

 Lakesbury House, Hiltingbury Road
Hampshire SO53 5SS

T +44 2380 810 440

Contents

1	INTRODUCTION AND SITE DETAILS	4
2	IMPORTANCE OF VETERAN AND ANCIENT TREES.....	6
3	VETERAN TREE ASSESSMENT METHODOLOGY	7
4	VETERAN TREE SURVEY DETAILS	11

Tables

TABLE 1: VETERAN TREE DATA.....	13
---------------------------------	----

Appendices

Figure 1: Site Location Plan	14
Figure 2: Veteran Tree Location Plans	15
Arboricultural Glossary	16

1 INTRODUCTION AND SITE DETAILS

Following instruction from Photovolt Development Partners, the sections of land proposed for the installation of a solar park and interconnecting cable routes were inspected to identify trees that could be classed as ancient or veteran trees under the current guidance. These trees are considered of high importance and will require special consideration within that development area to ensure that they do not suffer from any works adjacent to them.

The Botley West Solar Park (the Project) is seeking consent to install and operate approximately 840MWe of solar generation development in parts of West Oxfordshire District Council, Cherwell District Council and Vale of the White Horse District Council. It will be delivering approximately 1,300 MWp of power to the National Grid and aims to provide secure and clean energy to the equivalent of approximately 330,000 homes. It will require a new National Grid 400kV substation, to be located close to the existing National Grid 400kV line that runs between Cowley, in Oxford, and Walham in Gloucestershire.

All of the Project will be located within the county of Oxfordshire, it will have a total area of approximately 1,300 ha. The Project extends from an area of land in the north (the Northern Site), situated between the A4260 and the Dorn River Valley near Tackley and Wootton, through a central section (the Central Site), situated broadly between Bladon and Cassington, and connecting to a section further south near to Farmoor Reservoir and north of Cumnor (the Southern Site), where the Project will connect to the National Grid system.

The majority of the land proposed is currently used for arable crops or is otherwise down to pasture.

The precise extent of the site and the solar installation areas is still being informed by ongoing environmental assessment work and by technical and commercial factors, but the intention is that the Project will be confined to the Project Site boundary as shown on Figure 1: Site Location Plan. This boundary also allows for land used temporarily, including land for construction compounds and cable route options.

The key components of the Project comprise the following:

- Solar PV Modules;
- Onsite cabling;
- Power Converter Stations (i.e. project substations and control buildings) and supporting equipment;
- High Voltage Transformers, including feeders, switchgear and supporting equipment;
- Electricity export cabling and connection to the NGET substation;
- Fencing, security and ancillary infrastructure;
- Accesses from the highway and tracks; and
- Green infrastructure (GI).

The surveys and assessments were carried out by RPS / Tetra Tech, all qualified and experienced arboriculturists. The areas under consideration were surveyed on foot, between 29th January to the 9th February 2024.

VETERAN & ANCIENT TREE SURVEY

The tree survey consisted of a visual inspection of the existing trees from the ground noting size, age, obvious visible veteran tree features such as the presence of fungal bodies, epiphytes, deadwood, broken, damaged, internal decay/cavities in the crown and trunk (this is not an exhaustive list).

The location of the trees was based upon the aerial imagery provided that included the directly adjoining areas where the sections of the site are located (see Figures 761-764 – Veteran Tree Location Plans).

The survey information has been recorded in the attached schedules (Table 1 – Veteran Tree Data) and these should be read in conjunction with this report.

A check with the Vale of the White Horse District Council [VWHDC] and Cherwell District Council [CDC] (online interactive mapping search 20/03/24) and an email enquiry (20/03/24) to West Oxford District Council [WODC] revealed that the trees within the survey area are not covered by any Tree Preservation Orders and they are not within a Conservation Area.

During the consultation period of the Application, additional trees were added to the Woodland Trusts 'Ancient Tree Inventory (ATI)¹. In particular, trees were noted along the southern edge of Worton Heath Woods. In May 2026, additional site surveys were completed by RPS / TetraTech to qualify if these ATI veteran trees conform with the survey methodology which is listed below in Section 3.

Where these were found to agree with the methodology, they have been added to the veteran tree survey data (plan and schedules). In some cases, these ATI trees failed to comply with the established methodology and have therefore been confirmed 'notable' status. Whilst important trees still, they have not been afforded veteran tree (buffer) qualities.

¹ [Tree Search - Ancient Tree Inventory](#)

2 IMPORTANCE OF VETERAN AND ANCIENT TREES

The Value of Veteran and Ancient Trees

Veteran and Ancient trees are trees of interest biologically, aesthetically or culturally by virtue of their age, trees in an ancient state or those that are old relative to others of the same species. Veteran trees are a valuable and increasingly scarce ecological resource. Accordingly, these should be managed and conserved to maximise their habitat value and life span with an awareness of statutory wildlife legislation and consultation with lead conservation bodies such as Natural England.

Guidance in the National Planning Policy Framework (NPPF)²:

The National Planning Policy Framework (NPPF) (paragraph 175c) states: *“When determining planning applications, local planning authorities should apply the following principles:*

c) development resulting in the loss or deterioration of irreplaceable habitats (such as ancient woodland and ancient or veteran trees) should be refused, unless there are wholly exceptional reasons, and a suitable compensation strategy exists.

Further guidance is found within the **Natural England/Forestry England Standing Advice**³:

This is used to decide on development proposals affecting ancient woodland, ancient trees and veteran trees.

Standing advice is a ‘material planning consideration’. This means you should take it into account when making decisions on planning applications. It replaces the need for each agency to give an individual response to planning consultations. It has the same authority as an individual response.

This guidance is also useful for decision-makers who are responsible for major infrastructure projects, such as road and rail schemes.

Ancient and Veteran Trees

Ancient and veteran trees can be individual trees or groups of trees within wood pastures, historic parkland, hedgerows, orchards, parks or other areas. They are often found outside ancient woodlands. They are irreplaceable habitats with some or all of the following characteristics.

- great age
- size
- condition
- biodiversity value as a result of significant wood decay and the habitat created from the ageing process
- cultural and heritage value

Very few trees of any species become ancient.

² [National Planning Policy Framework - Guidance - GOV.UK \(www.gov.uk\)](https://www.gov.uk/guidance/national-planning-policy-framework-guidance)

³ [Ancient woodland, ancient trees and veteran trees: advice for making planning decisions - GOV.UK \(www.gov.uk\)](https://www.gov.uk/guidance/ancient-woodland-ancient-trees-and-veteran-trees-advice-for-making-planning-decisions)

3 VETERAN TREE ASSESSMENT METHODOLOGY

The trees surveyed were divided into distinct areas and these were considered as the solar park and the potential cable routes linking the main solar farm sections. The surveyors were tasked with various areas to ensure that all the site was covered by the survey.

Due to many of the trees being located in hedgerows access to the base of the trees was in many cases restricted due to the dense hedging, ivy, understorey and bramble, so visual inspection of some trees stem, main scaffold limbs/branches and overall crown forms was undertaken from as close as possible.

Many stem diameters were estimated due to the extents of vegetation that restricted access. The methodology used was in compliance with the Veteran Tree Initiative⁴ – Specialist Survey Method produced for English Nature (now Natural England) in 1996.

The assessment of a trees veteran or ancient qualities within the arboricultural sector is not defined nor set (as of May 2026). A range of methodologies exist, and none are yet to be defined as the *UK Standard* nor adopted approach by all LPA's. Therefore, in the development of this survey, an appropriate method has been developed, drawing upon recognised literature and research within the arboricultural sector.

Part of the veteran tree assessment involved the review of the Woodland Trust's Ancient Tree Inventory⁵ (ATI). This map-based resource has UK wide coverage, however its data completeness across the UK varies widely, with large areas of the UK seemingly barren of aged trees. It is understood that this reason relates to the fact that tree entries are largely provided by members of the public and then validated by a 3rd party. Large areas of the UK have extensive aged tree entries, and others blank. The image below demonstrates this variety of coverage, which isn't necessarily a reflection of actual veteran or ancient trees across urban or rural parts of the UK.

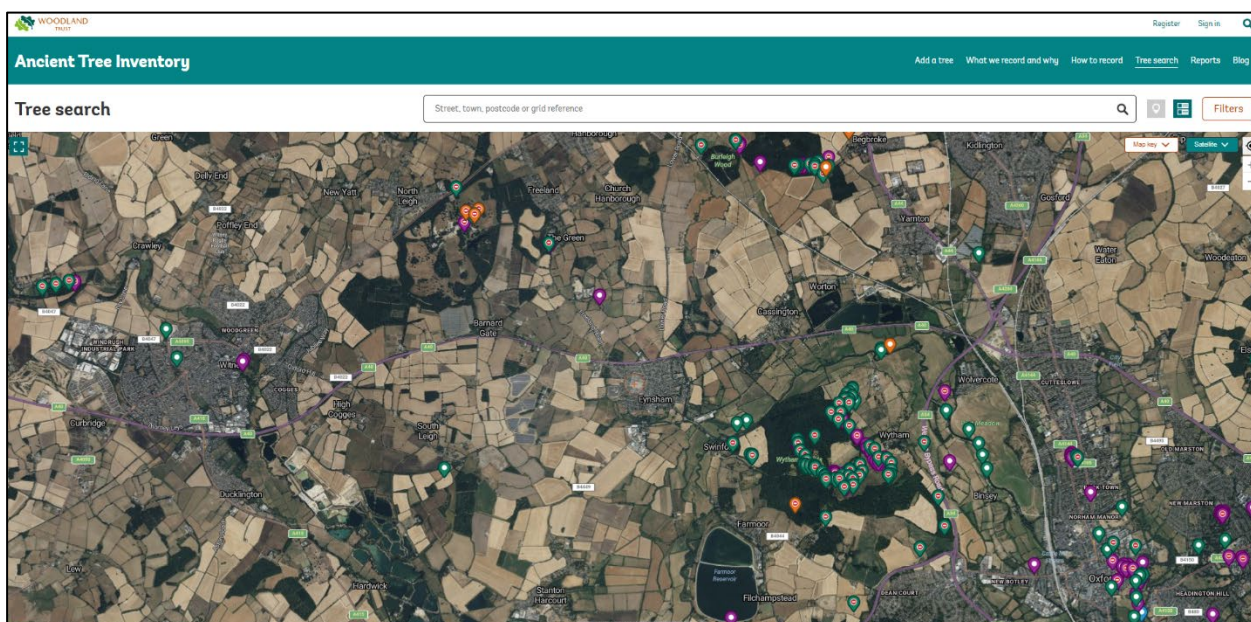

⁴ ENcover.pub (ancienttreeforum.org.uk)

⁵ [Add a record - Ancient Tree Inventory](#)

VETERAN & ANCIENT TREE SURVEY

This survey and report are based upon thorough site wide, physical surveys of aged trees, completed by trained and experienced arboricultural consultants. Therefore, the data set for the scheme area in which the survey provided is deemed to be comprehensive and accurate; more so than a 3rd party map resource.

Veteran Tree Definition

Veteran Trees - A guide to good management (Read 2000)⁶ gives the following 'definition' for a veteran tree:

- trees of interest biologically, aesthetically or culturally because of their age;
- trees in the ancient state of their life;
- trees that are old relative to others of the same species.

The term veteran tree is not precisely defined however in practical terms a tree can be classified as a veteran by:

- Measurement of its diameter at breast height with consideration of its species; The chart below is reproduced from the publication – Ancient and Veteran Trees: further guidance on management, Ancient Tree Forum.

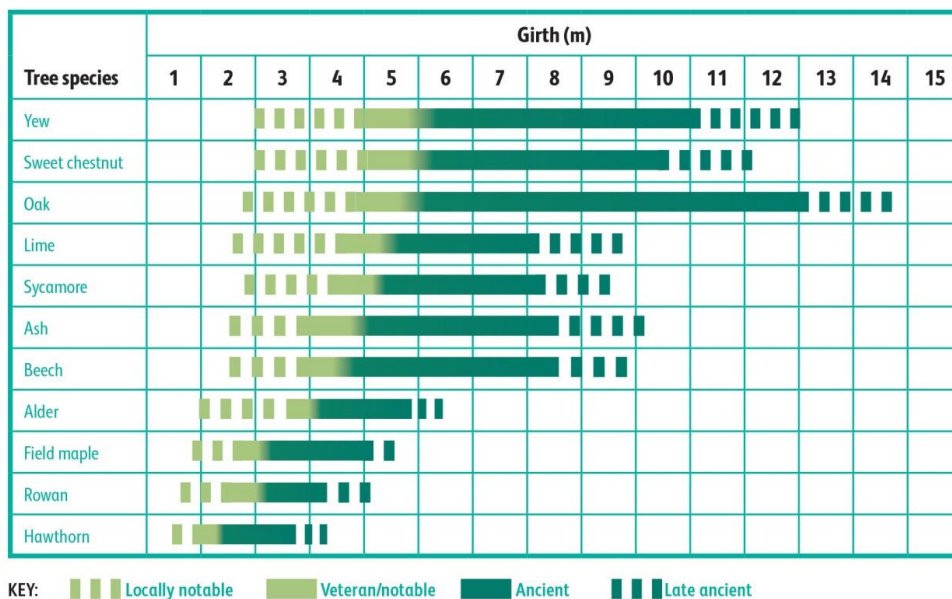

Above: Chart of girth in relation to age and developmental classification of trees (Lonsdale 2013)⁷

⁶ [Veteran Trees: A guide to good management - IN13 \(naturalengland.org.uk\)](http://naturalengland.org.uk)

⁷ [ATF_book.pdf \(ancienttreeforum.org.uk\)](http://ancienttreeforum.org.uk)

VETERAN & ANCIENT TREE SURVEY

Features within the tree can increase the likelihood of the tree being recognised as a veteran. The presence of specific characteristics (the more a tree has, the stronger the indication that it is a veteran) as follows:

- Major trunk cavities or progressive hollowing
- Naturally forming water pools
- Physical damage to trunk, decay or bark loss
- Large quantity of dead wood in the canopy
- Sap runs
- Crevices in the bark, under branches or on the root plate sheltered from direct rainfall
- Fungal fruiting bodies (e.g. from heart rotting species)
- High number of interdependent wildlife species
- Epiphytic plants
- Epicormic Growth
- High aesthetic interest, cultural/historic value or an 'old look'
- Show indications of past management
- Stand on a prominent position in the landscape

Having one, or some, of the above does not indicate veteran status. Local environmental factors could have caused the characteristic, and this should always be considered when assigning the veteran status to a tree.

Whilst this above methodology provides a thorough, methodical basis for assessing veteran tree qualities, as aged, dynamic, living structures, there will be trees whose age qualities may fall outside of the methodology criteria, albeit they should still be conferred veteran status. These *special-circumstance* trees have been assessed individually by the arboricultural surveyors, with decisions made on a case-by-case basis. A glossary of terms can be found in the appendices, which aids when describing and understanding some of the arboricultural features listed above.

Certain trees may have ancient qualities, however for the purpose of establishing a suitable buffer zone, the difference between veteran and ancient trees has not been defined. This is commensurate with the guidance set out by Natural England and Forestry England, which lists veteran and ancient trees buffer zones in the same guidance note, see below: -

“For ancient or veteran trees (including those on the woodland boundary), the buffer zone should be at least 15 times larger than the diameter of the tree.”

Tree Data Recorded

- Each tree was numbered, and its location recorded on to an OS landline drawing using aerial imagery as the base for the estimated position.
- Its species was recorded both common name and botanical.
- Estimated and where possible actual measurements were taken of the tree's diameter at 1.5m above ground level using the conventions used for planning tree surveys (BS5837:2012). Crown spreads and height were all measured/estimated and recorded.
- An overall condition for the tree was recorded considering its apparent vigour and structural condition; Good, Fair, Poor and Dead.
- A brief description of its type was also used to distinguish its position in the landscape in relation to other features. (e.g. Field boundary, woodland edge)
- General observations noted with a more detailed record of features that are important for a veteran/ancient tree assessment. These included:
 - Extents of Decay within the main stem or crown,
 - Aged decline including crown retrenchment.

VETERAN & ANCIENT TREE SURVEY

- Habitat provision considering birds, mammals, fungi, epiphytes and insects.

The data was recorded in the field and then transposed to a Microsoft Excel spreadsheet and the results are found in Table 1 of this report.

This survey methodology has been successfully applied to various Planning Applications across the UK.

4 VETERAN TREE SURVEY DETAILS

Overview of Findings

In total, over 80 trees and three tree groups were recorded. Some may be considered marginal with regards their veteran status, due to a lack of decaying wood, or low number of features when assessed using the above veteran criteria. However, to ensure completeness these have been included in the data schedules.

Of the trees recorded they were one of nine tree species a breakdown of these are recorded below.

Species – Botanical and Common Name	Number of individual trees and group reference per species
Acer psuedoplatanus - Sycamore	G1
Aesculus hippocastanum – Horse Chestnut	1
Alnus glutinosa – Common Alder	1
Fagus sylvatica – Beech	2
Fraxinus excelsior – Ash	18 G2
Populus x canadensis – Hybrid Black Poplar	1
Quercus robur – Pedunculate Oak	41 G2
Salix alba – White Willow	4 G3
Salix fragilis – Crack Willow	5

Stem size is a great indicator of age and is used as a its gauge. When considering age then due to the likely life expectancy of trees such as oak and ash they are likely to be of greater age than the shorter lived species such as willow and poplar. Some trees are likely to have a larger girth than others at the same age hence the use of the use of the girth / species chart found in section 3.

As an indicator of age the majority of oak trees had measured/estimated stem diameters of between 1 and 1.5 metres. This puts these trees between 150 to 280 years of age. The largest oak was aged at approximately 575 years (T55 – 2.26m stem diameter), this should be treated as an estimate and used for arboreal interest only.

VETERAN & ANCIENT TREE SURVEY

These figures were obtained using the Forestry Commission Information Note 250 - November 1998, Estimating the Age of Large and Veteran Trees in Britain.⁸

The vast majority of trees were located in hedgerows and field boundaries. Fourteen were noted to be on the edge or associated with woodlands. A number were noted as having been previously pollarded. This was particularly true of the willow and some oak trees noted in the survey. The willow were also more likely to be associated with wet and areas adjacent to watercourses. They were mostly in a state of collapse due to the past management, lack of current crown pollarding with the associated development of multiple large stems and internal decay columns causing crown failure due to limb and branch loading on these decaying stems.

The stem diameters were used in the production of the Veteran Tree Location Plan Figures 761 to 764 and the 15 x times stem diameter used to provide the buffer radius required under the Standing Advice⁹ from English Nature / Forestry England transposed and illustrated on the Plan.

This has then been used in the production of the site layout designs to ensure that veteran and ancient trees are considered within the development of the solar farm infrastructure.

⁸ [Forestry Commission Information Note: Estimating the age of large and veteran trees in Britain \(forestryresearch.gov.uk\)](https://www.forestryresearch.gov.uk/)

⁹ [Ancient woodland, ancient trees and veteran trees: advice for making planning decisions - GOV.UK \(www.gov.uk\)](https://www.gov.uk/government/uploads/system/uploads/attachment_data/file/444444/Ancient_woodland,_ancient_trees_and_veteran_trees_advice_for_making_planning_decisions.pdf)

Tables

Table 1: Veteran Tree Data

Species	Height (m)	Crown spread (m)				Stem dia. (mm) Including irregularities information	Stem no. at 1.5m	Height of crown clearance (m)	Dir/ height	Age class	Condition	Type	General observations Management recommendations	Estimated remaining contribution (years)	Tree Quality Category (BS5837)	Tree Typology
		N	E	S	W											
T1 <i>Quercus robur</i> - Pedunculate Oak	5.0	2.0	4.0	4.0	6.0	1100	1	2.00	N/A	V	Fair	Field border	Decay loss, whole stem. Evidence of hollow entirety. Complete leader loss at 5m. Brown rot core. Vigorous nonetheless	40+	A3	Field

Primary Tree Qualities						
Extensive Decay			Previous aged management	Senescence / Aged decline	Retrenchment / Canopy Reduction	
Brown rot	Exposed heartwood	Hollowing (by %)				
Yes	Yes	75%	Field	Major	90%	

Secondary Tree Qualities											
Attached deadwood >150mm dia	Storm Damage	Roosts, nests, crevices	Aerial Roots	Bark flux / Sap	Wet pockets	Bark loss/decay	Fungi		Other epiphytic plants		
							Major	Minor	Lichens	Ferns	Other
None	None	Hollows	None	None	None	75%	None visible	None visible	None	None	-

What3words location: [///atomic.spare.pose](https://www.what3words.com/#!/atomic.spare.pose)
DC



Species	Height (m)	Crown spread (m)				Stem dia. (mm) including irregularities information	Stem no. at 1.5m	Height of crown clearance (m)	Dir/height	Age class	Condition	Type	General observations Management recommendations	Estimated remaining contribution (years)	Tree Quality Category (BS5837)	Tree Typology	
		N	E	S	W												
T2	<i>Quercus robur</i> - Pedunculate Oak	14.0	9.0	10.0	12.0	12.0	1600	1	2.00	-	V	Good	Field	Fine, Open grown former pollard, curved stem to west. Bulged unions, minor pruning stubs rope swing.	60+	A2/3	Field

Primary Tree Qualities						
Extensive Decay			Previous aged management	Senescence / Aged decline	Retrenchment / Canopy Reduction	
Brown rot	Exposed heartwood	Hollowing (by %)				
None	None	X	Former Pollard	X		X

Secondary Tree Qualities											
Attached deadwood >150mm dia	Storm Damage	Roosts, nests, crevices	Aerial Roots	Bark flux / Sap	Wet pockets	Bark loss/decay	Fungi		Other epiphytic plants		
							Major	Minor	Lichens	Ferns	Other
0.2m	X	Dry nest in hollow, dry hollow at pollard union at 2.5m	Root flare at buttress	None	None	Bulged	None visible	Ganoderma root flare	None	None	-

What3words location: [///landed.report.wages](https://www.what3words.com/landed.report.wages)
DC



Species	Height (m)	Crown spread (m)				Stem dia. (mm) Including irregularities information	Stem no. at 1.5m	Height of crown clearance (m)	Dir/height	Age class	Condition	Type	General observations Management recommendations	Estimated remaining contribution (years)	Tree Quality Category (BS5837)	Tree Typology
		N	E	S	W											
T3 <i>Quercus robur</i> - Pedunculate Oak	16.0	12.0	12.0	10.0	10.0	1500	1	3.00	-	V	Good	Hedgerow	Fine hedgerow oak, former pollard, huge bole, ivy in places, attached deadwood – up to 20cm diameter. Various decay stubs.	40+	A2/3	Hedgerow

Primary Tree Qualities												
Extensive Decay						Previous aged management			Senescence / Aged decline		Retrenchment / Canopy Reduction	
Brown rot	Exposed heartwood		Hollowing (by %)									
None visible	On major bough, over road		None visible			Pollard			X		X	

Secondary Tree Qualities												
Attached deadwood >150mm dia	Storm Damage	Roosts, nests, crevices	Aerial Roots	Bark flux / Sap	Wet pockets	Bark loss/decay	Fungi		Other epiphytic plants			
							Major	Minor	Lichens	Ferns	Other	
0.2m	-	Dry hollow at pollard	None	None	None	Yes	None visible	None visible	None	None	-	

What3words location: [///formal.blog.lines](https://www.what3words.com/#!/formal.blog.lines)
DC



Species	Crown spread (m)					Stem dia. (mm) including irregularities information	Stem no. at 1.5m	Height of crown clearance (m)	Dir/height	Age class	Condition	Type	General observations Management recommendations	Estimated remaining contribution (years)	Tree Quality Category (BS5837)	Tree Typology
	Height (m)	N	E	S	W											
T4 <i>Quercus robur</i> - Pedunculata Oak	12.0	13.0	11.0	12.0	12.0	1700	1	2.00	-	V	Fair	Field	Superb, former pollard, major decline/decay. Decayed hollow pocket at roof flare. Attached and hung deadwood greater than 30cm diameter. Pollard head circa 3m diameter	30+	A2/3	Field

Primary Tree Qualities					
Extensive Decay			Previous aged management	Senescence / Aged decline	Retrenchment / Canopy Reduction
Brown rot	Exposed heartwood	Hollowing (by %)			
Yes	-	70% buttress cavity	Pollard	40-50% dead pollard head	40% major decline

Secondary Tree Qualities											
Attached deadwood >150mm dia	Storm Damage	Roosts, nests, crevices	Aerial Roots	Bark flux / Sap	Wet pockets	Bark loss/decay	Fungi		Other epiphytic plants		
							Major	Minor	Lichens	Ferns	Other
+10 30cm diameter	-	Major saddle at pollard head	Fluted buttress	x	Major saddle	Yes	None visible	None visible	None	None	-

What3words location: ///evenly.test.aware DC



Species	Height (m)	Crown spread (m)				Stem dia. (mm) including irregularities information	Stem no. at 1.5m	Height of crown clearance (m)	Dir/height	Age class	Condition	Type	General observations Management recommendations	Estimated remaining contribution (years)	Tree Quality Category (BS5837)	Tree Typology	
		N	E	S	W												
T5	<i>Quercus robur</i> - Pedunculate Oak	13.0	8.0	10.0	9.0	9.0	1400	1	2.00	-	V	Fair/good	Field	Superb, former pollard. Pollard head circa 2.5m diameter. Major decay to west, evident to root flare. Dry saddle at pollard head, ivy and fluted buttress.	40+	A3	Field

Primary Tree Qualities					
Extensive Decay			Previous aged management	Senescence / Aged decline	Retrenchment / Canopy Reduction
Brown rot	Exposed heartwood	Hollowing (by %)			
Yes	Yes, saddle	Estimated 30-50%	Yes	Yes	25%

Secondary Tree Qualities											
Attached deadwood >150mm dia	Storm Damage	Roosts, nests, crevices	Aerial Roots	Bark flux / Sap	Wet pockets	Bark loss/decay	Fungi		Other epiphytic plants		
							Major	Minor	Lichens	Ferns	Other
0.4m	-	Insects and potentially bats	Fluted	-	-	Yes	None visible	None visible	None	None	-

What3words location: ///turned.matter.drive DC

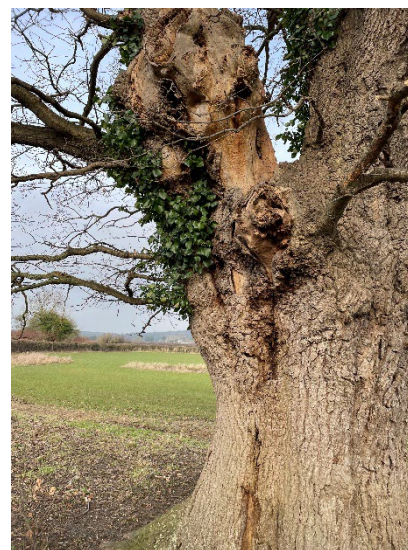

Species	Height (m)	Crown spread (m)				Stem dia. (mm) Including irregularities information	Stem no. at 1.5m	Height of crown clearance (m)	Dir/ height	Age class	Condition	Type	General observations Management recommendations	Estimated remaining contribution (years)	Tree Quality Category (BS5837)	Tree Typology	
		N	E	S	W												
T6	<i>Quercus robur</i> - Pedunculata Oak	-	12.0	12.0	14.0	10.0	1300	1	3.00	NW	V	Good	Woodland	Fine, maiden oak on edge of sloping copse. Huge main bole to 8m. Major snags and storm damage attached/ Various stubs and deadwood.	40+	A2/3	Woodland

Primary Tree Qualities						
Extensive Decay			Previous aged management	Senescence / Aged decline	Retrenchment / Canopy Reduction	
Brown rot	Exposed heartwood	Hollowing (by %)				
None	None	None	Maiden	None	25 None	

Secondary Tree Qualities												
Attached deadwood >150mm dia	Storm Damage	Roosts, nests, crevices	Aerial Roots	Bark flux / Sap	Wet pockets	Bark loss/decay	Fungi		Other epiphytic plants			
							Major	Minor	Lichens	Ferns	Other	
0.4m	Yes	Bat roost potential, Woodpecker holes	Fluted buttress	-	-	Yes	None visible	None visible	Minor	None	-	

What3words location: ///bolsters.share.stress DC



Species	Height (m)	Crown spread (m)				Stem dia. (mm) Including irregularities information	Stem no. at 1.5m	Height of crown clearance (m)	Dir/height	Age class	Condition	Type	General observations Management recommendations	Estimated remaining contribution (years)	Tree Quality Category (BS5837)	Tree Typology
		N	E	S	W											
T7 x2 <i>Salix x fragilis</i> – Crack Willow	5.0	8.0	3.0	3.0	3.0	1200	1	1.00	E	V	Fair/Poor	Specimen	Pair of close, low pollard. Major decay. Lapsed bough. Repollarded recently. Various hollows, decay forks, mosses, ivy and habitat features.	10+	A3	Specimen

Primary Tree Qualities							
Extensive Decay			Previous aged management		Senescence / Aged decline		Retrenchment / Canopy Reduction
Brown rot	Exposed heartwood	Hollowing (by %)					
-	Yes	25%	Pollard		Yes		X

Secondary Tree Qualities												
Attached deadwood >150mm dia	Storm Damage	Roots, nests, crevices	Aerial Roots	Bark flux / Sap	Wet pockets	Bark loss/decay	Fungi		Other epiphytic plants			
							Major	Minor	Lichens	Ferns	Other	
X	Bough lapsed	Possible	X	X	Yes	Yes	None visible	None visible	Minor	None	-	

What3words location: ///beams.pigtails.kindness DC



Species	Height (m)	Crown spread (m)				Stem dia. (mm) including irregularities information	Stem no. at 1.5m	Height of crown clearance (m)	Dir/height	Age class	Condition	Type	General observations Management recommendations	Estimated remaining contribution (years)	Tree Quality Category (BS5837)	Tree Typology	
		N	E	S	W												
T8	<i>Quercus robur</i> - Pedunculata Oak	10.0	5.0	7.0	5.0	5.0	1170	1	6.00	S/4m	V	Fair/Poor	Notable	Locally notable oak on the west side of Denman's Lane. Close to the junction with Eynsham Rd. Thinning by aprox. 50%	40+	B2	Field Boundary

Primary Tree Qualities						
Extensive Decay			Previous aged management	Senescence / Aged decline	Retrenchment / Canopy Reduction	
Brown rot	Exposed heartwood	Hollowing (by %)				
X	X	X	Maiden	Yes	Yes	

Secondary Tree Qualities											
Attached deadwood >150mm dia	Storm Damage	Roosts, nests, crevices	Aerial Roots	Bark flux / Sap	Wet pockets	Bark loss/decay	Fungi		Other epiphytic plants		
							Major	Minor	Lichens	Ferns	Other
X	X	X	X	X	X	X	X	Yes	Yes	X	-

What3words location: ///phones.melt.tummy ZG



Species	Height (m)	Crown spread (m)				Stem dia. (mm) including irregularities information	Stem no. at 1.5m	Height of crown clearance (m)	Dir/height	Age class	Condition	Type	General observations Management recommendations	Estimated remaining contribution (years)	Tree Quality Category (BS5837)	Tree Typology	
		N	E	S	W												
T9	<i>Salix fragilis</i> – Crack Willow	5.0	3.0	3.0	3.0	3.0	1750	1	0.50	NA	V	Fair/Poor	-	Old willow pollard (at 3m) on field boundary. Recently cut-back with young, vigorous epicormic shoots.	20+	B3	Field Boundary

Primary Tree Qualities							
Extensive Decay			Previous aged management		Senescence / Aged decline		Retrenchment / Canopy Reduction
Brown rot	Exposed heartwood	Hollowing (by %)					
X	Yes	20%	Pollard/Coppice		-		-

Secondary Tree Qualities												
Attached deadwood >150mm dia	Storm Damage	Roosts, nests, crevices	Aerial Roots	Bark flux / Sap	Wet pockets	Bark loss/decay	Fungi		Other epiphytic plants			
							Major	Minor	Lichens	Ferns	Other	
X	X	Yes	Yes	X	X	Yes	Yes	X	Yes	X	-	

What3words location: [///moves.defaults.research ZG](https://www.what3words.com/moves/defaults/research-ZG)



Species	Height (m)	Crown spread (m)				Stem dia. (mm) Including irregularities information	Stem no. at 1.5m	Height of crown clearance (m)	Dir/ height	Age class	Condition	Type	General observations Management recommendations	Estimated remaining contribution (years)	Tree Quality Category (BS5837)	Tree Typology	
		N	E	S	W												
T10	<i>Salix fragilis</i> – Crack Willow	12.0	8.0	10.0	6.0	7.0	3000	5	0.00	NA	M/V	Fair	-	Multi-stemmed willow on river bank of substantial girth. Multiple hazards, beams on north and east lateral branches	20+	B3	Riverside

Primary Tree Qualities						
Extensive Decay			Previous aged management	Senescence / Aged decline	Retrenchment / Canopy Reduction	
Brown rot	Exposed heartwood	Hollowing (by %)				
X	X	10%	-	-	-	

Secondary Tree Qualities											
Attached deadwood >150mm dia	Storm Damage	Roosts, nests, crevices	Aerial Roots	Bark flux / Sap	Wet pockets	Bark loss/decay	Fungi		Other epiphytic plants		
							Major	Minor	Lichens	Ferns	Other
X	Yes	X	X	Yes	Yes	Yes	X	Yes	X	X	-

What3words location: [///sifts.press.currently](https://www.what3words.com/sifts.press.currently)
ZG



T11	Species	Height (m)	Crown spread (m)				Stem dia. (mm) Including irregularities information	Stem no. at 1.5m	Height of crown clearance (m)	Dir/height	Age class	Condition	Type	General observations Management recommendations	Estimated remaining contribution (years)	Tree Quality Category (BS5837)	Tree Typology
			N	E	S	W											
	<i>Salix fragilis</i> – Crack Willow	8.0	6.0	8.0	11.0	3.0	2000	1 collapse	0.00	NA	V	Poor	-	Collapsed willow pollard on the riverside.	20+	B3	Riverside

Primary Tree Qualities						
Extensive Decay			Previous aged management	Senescence / Aged decline	Retrenchment / Canopy Reduction	
Brown rot	Exposed heartwood	Hollowing (by %)				
X	Yes	90%	Pollard, Coppice, Phoenix	-	-	

Secondary Tree Qualities												
Attached deadwood >150mm dia	Storm Damage	Roosts, nests, crevices	Aerial Roots	Bark flux / Sap	Wet pockets	Bark loss/decay	Fungi		Other epiphytic plants			
							Major	Minor	Lichens	Ferns	Other	
Yes	X	Yes	X	X	X	Yes	Yes	X	X	X	X	-

What3words location: ///bandaged.welcome.grandson
ZG



Species	Height (m)	Crown spread (m)				Stem dia. (mm) Including irregularities information	Stem no. at 1.5m	Height of crown clearance (m)	Dir/height	Age class	Condition	Type	General observations Management recommendations	Estimated remaining contribution (years)	Tree Quality Category (BS5837)	Tree Typology	
		N	E	S	W												
T12	<i>Quercus robur</i> - Pedunculate Oak	16.0	8.0	9.0	9.0	9.0	1210	1	2.00	E/3	V	Fair	Maiden/Field Boundary	Ivy on main stem Moderate deadwood in crown, epicormics on stem and crown. Stubs in crown.	40+	A3	Field Boundary

Primary Tree Qualities							
Extensive Decay			Previous aged management		Senescence / Aged decline		Retrenchment / Canopy Reduction
Brown rot	Exposed heartwood	Hollowing (by %)					
X	X	X	Maiden		Minor		-

Secondary Tree Qualities												
Attached deadwood >150mm dia	Storm Damage	Roosts, nests, crevices	Aerial Roots	Bark flux / Sap	Wet pockets	Bark loss/decay	Fungi		Other epiphytic plants			
							Major	Minor	Lichens	Ferns	Other	
Minor	Yes	Possible	None	None	None	Localised in crown	X	X	2+	X	Ivy/Moss	

What3words location: [///overture.awkward.questions](https://www.what3words.com/#!/overture.awkward.questions)
ZG



T13	Species	Height (m)	Crown spread (m)				Stem dia. (mm) including irregularities information	Stem no. at 1.5m	Height of crown clearance (m)	Dir/height	Age class	Condition	Type	General observations Management recommendations	Estimated remaining contribution (years)	Tree Quality Category (BS5837)	Tree Typology
			N	E	S	W											
	<i>Quercus robur</i> - Pedunculate Oak	12.0	8.0	5.0	7.0	8.0	900	2	0.50	N/1	V	Good	-	Notable local tree. Squat, wind-pruned riverbank oak. Northern surface roots exposed from river bank erosion. Notable landscape form	40+	A1	Riverside

Primary Tree Qualities							
Extensive Decay			Previous aged management		Senescence / Aged decline		Retrenchment / Canopy Reduction
Brown rot	Exposed heartwood	Hollowing (by %)					
X	X	10%	Maiden		X		X

Secondary Tree Qualities												
Attached deadwood >150mm dia	Storm Damage	Roosts, nests, crevices	Aerial Roots	Bark flux / Sap	Wet pockets	Bark loss/decay	Fungi		Other epiphytic plants			
							Major	Minor	Lichens	Ferns	Other	
Yes	X	X	X	X	X	Yes	Yes	Yes	X	Yes	-	

What3words location: [///coolest.metro.pleaser](https://www.what3words.com/#!/coolest.metro.pleaser)
ZG



Species	Height (m)	Crown spread (m)				Stem dia. (mm) Including irregularities information	Stem no. at 1.5m	Height of crown clearance (m)	Dir/height	Age class	Condition	Type	General observations Management recommendations	Estimated remaining contribution (years)	Tree Quality Category (BS5837)	Tree Typology	
		N	E	S	W												
T14	<i>Salix fragilis</i> – Crack Willow	14.0	8.0	3.0	2.0	6.0	3500	1 collapsed	0.00	NA	OM/V	Poor	-	Collapsed willow pollard. Multiple branch failures. Eastern side of stem open with exposed heartwood. Pollarded at 2.5m.	20+	B3	Riverside

Primary Tree Qualities						
Extensive Decay			Previous aged management	Senescence / Aged decline	Retrenchment / Canopy Reduction	
Brown rot	Exposed heartwood	Hollowing (by %)				
Yes	Yes	70%	Pollard	X		X

Secondary Tree Qualities											
Attached deadwood >150mm dia	Storm Damage	Roosts, nests, crevices	Aerial Roots	Bark flux / Sap	Wet pockets	Bark loss/decay	Fungi		Other epiphytic plants		
							Major	Minor	Lichens	Ferns	Other
Yes	Yes	Yes	Yes	Yes	Yes	Yes	Yes	X	Yes	X	-

What3words location: ///removal.palace.proclaims
ZG



Species	Height (m)	Crown spread (m)				Stem dia. (mm) Including irregularities information	Stem no. at 1.5m	Height of crown clearance (m)	Dir/height	Age class	Condition	Type	General observations Management recommendations	Estimated remaining contribution (years)	Tree Quality Category (BS5837)	Tree Typology	
		N	E	S	W												
T15	<i>Quercus robur</i> - Pedunculate Oak	15.0	6.0	6.0	7.0	6.0	1290	1	-	N/4	V	Good	-	Large Ganoderma applanatum/australe bracket on northern buttress. Cavity openings on western side at 1m and 8m. Locally notable future veteran.	40+	A1	Field Boundary

Primary Tree Qualities						
Extensive Decay			Previous aged management	Senescence / Aged decline	Retrenchment / Canopy Reduction	
Brown rot	Exposed heartwood	Hollowing (by %)				
X	Yes	50%	Maiden	X	X	

Secondary Tree Qualities											
Attached deadwood >150mm dia	Storm Damage	Roosts, nests, crevices	Aerial Roots	Bark flux / Sap	Wet pockets	Bark loss/decay	Fungi		Other epiphytic plants		
							Major	Minor	Lichens	Ferns	Other
Yes	X	Yes	X	X	X	Yes	Yes	X	Yes	X	-

What3words location: ///removes.conjoining.covenants ZG



Species	Height (m)	Crown spread (m)				Stem dia. (mm) Including irregularities information	Stem no. at 1.5m	Height of crown clearance (m)	Dir/height	Age class	Condition	Type	General observations Management recommendations	Estimated remaining contribution (years)	Tree Quality Category (BS5837)	Tree Typology	
		N	E	S	W												
T16	<i>Fraxinus excelsior</i> - Ash	10.0	5.0	7.0	5.0	2.0	970	1	4	N/3	M/V	Poor	-	Near veteran girth, displaying significant decay/hollowing indicative of veteran characteristic and habitat value. Western side of stem exposed hollow to 40%. Healthy buds from old pollard point.	20+	B3	Field Boundary

Primary Tree Qualities						
Extensive Decay			Previous aged management	Senescence / Aged decline	Retrenchment / Canopy Reduction	
Brown rot	Exposed heartwood	Hollowing (by %)				
X	Yes	40%	Pollard	Yes	X	

Secondary Tree Qualities												
Attached deadwood >150mm dia	Storm Damage	Roosts, nests, crevices	Aerial Roots	Bark flux / Sap	Wet pockets	Bark loss/decay	Fungi		Other epiphytic plants			
							Major	Minor	Lichens	Ferns	Other	
X	X	Yes	X	X	Yes	Yes	Yes	Yes	X	X	-	

What3words location: ///outdoor.spurled.punchy ZG



Species	Height (m)	Crown spread (m)				Stem dia. (mm) Including irregularities information	Stem no. at 1.5m	Height of crown clearance (m)	Dir/ height	Age class	Condition	Type	General observations Management recommendations	Estimated remaining contribution (years)	Tree Quality Category (BS5837)	Tree Typology	
		N	E	S	W												
T17	<i>Fraxinus excelsior</i> - Ash	11.0	8.0	8.0	6.0	6.0	1120	-	2	-	V	Good	-	Single stem. Formation of lower crown through established epicormic growth. Sap runs down south of stem. Branch socket cavities. Hollowing and brown rot around buttress roots. Major deadwood in crown from dieback of primary leaders. Water pockets and exposed heartwood from large tear wounds.	10+	A1	Field Boundary

What3words location: ///trickster.sporting.tilting

EP

Species	Height (m)	Crown spread (m)				Stem dia. (mm) Including irregularities information	Stem no. at 1.5m	Height of crown clearance (m)	Dir/ height	Age class	Condition	Type	General observations Management recommendations	Estimated remaining contribution (years)	Tree Quality Category (BS5837)	Tree Typology	
		N	E	S	W												
T18	<i>Quercus robur</i> – Pendunculata Oak	20.0	10.0	9.0	6.0	8.0	1270	-	0	-	V	Good	-	Large basal hollowing. Buttress flares. Heartwood exposed. Heartwood decay. Established epicormic growth in lower crown. Small quantities of major deadwood. Branch stubs and tear wounds in top of crown leaving bark loss. Suspended deadwood in situ and left at base. Branch socket cavities. Early veteran features.	40+	A1	Field Boundary

What3words location: [///unlucky.accompany.hedge](https://unlucky.accompany.hedge)
EP

Species	Height (m)	Crown spread (m)				Stem dia. (mm) Including irregularities information	Stem no. at 1.5m	Height of crown clearance (m)	Dir/ height	Age class	Condition	Type	General observations Management recommendations	Estimated remaining contribution (years)	Tree Quality Category (BS5837)	Tree Typology	
		N	E	S	W												
T19	<i>Fraxinus excelsior</i> - Ash	17.0	8.0	10.0	7.0	10.0	1200	-	2	-	V	Fair	-	Stem estimated due to dense ivy and undergrowth. Dense ivy cover on the stem. Remnants of fungal fruiting bodies situated on ground. Single stemmed. Crown dieback and major deadwood in the crown. Epicormic growth in the crown. Branch tears and stubs leaving large bark loss and exposed heartwood. Lots of major deadwood in the crown. Woodpecker holes noted. heartwood exposed.	10+	A1	Field Boundary

What3words location: ///octopus.mourner.settled
EP

ID	Species	Height (m)	Crown spread (m)				Stem dia. (mm) Including irregularities information	Stem no. at 1.5m	Height of crown clearance (m)	Dir/ height	Age class	Condition	Type	General observations Management recommendations	Estimated remaining contribution (years)	Tree Quality Category (BS5837)	Tree Typology
			N	E	S	W											
T20	<i>Fraxinus excelsior</i> - Ash	19.0	4.0	7.0	7.0	3.0	1000	-	4	-	V	Fair	-	Stem estimated due to dense ivy. Significant branch wounds and tears. Formation of lower crown. Significant bark loss and heartwood exposed.	10+	A1	Field Boundary

What3words location: [///corporate.campfires.internal](https://www.what3words.com/#!/en/@@@corporate.campfires.internal)
 EP

Species	Height (m)	Crown spread (m)				Stem dia. (mm) Including irregularities information	Stem no. at 1.5m	Height of crown clearance (m)	Dir/ height	Age class	Condition	Type	General observations Management recommendations	Estimated remaining contribution (years)	Tree Quality Category (BS5837)	Tree Typology	
		N	E	S	W												
T21	<i>Aesculus hippocastanum</i> – Horse-Chestnut	22.0	7.0	10.0	8.0	9.0	1440	-	1	-	V	Good	-	Situated offsite. Early veteran features. Extensive fungal fruting bodies on the main stem (Dryad's saddle) indicating stem hollowing. Large tear wounds and branch stubs leaving heartwood exposed. Good vigour, not much deadwood in the crown. Bark discolouration around buttress roots.	20+	A1	Field Boundary

What3words location: ///hamsters.helpless.cloth
EP

Species	Height (m)	Crown spread (m)				Stem dia. (mm) Including irregularities information	Stem no. at 1.5m	Height of crown clearance (m)	Dir/height	Age class	Condition	Type	General observations Management recommendations	Estimated remaining contribution (years)	Tree Quality Category (BS5837)	Tree Typology	
		N	E	S	W												
T22	<i>Quercus robur</i> - Pendunculate Oak	20.0	7.0	7.0	5.0	7.0	1020	1	4	E/3	V	Poor	Maiden/Field Boundary	Crown failures, Rips, stubs and tears, cavity in main stem.	20+	B3	Field Boundary

Primary Tree Qualities						
Extensive Decay			Previous aged management	Senescence / Aged decline	Retrenchment / Canopy Reduction	
Brown rot	Exposed heartwood	Hollowing (by %)				
Internal Stem	Minor	X	Maiden	Moderate decline	Partial live residual canopy	

Secondary Tree Qualities											
Attached deadwood >150mm dia	Storm Damage	Roosts, nests, crevices	Aerial Roots	Bark flux / Sap	Wet pockets	Bark loss/decay	Fungi		Other epiphytic plants		
							Major	Minor	Lichens	Ferns	Other
30% crown	Yes	Possible birds and bats	None	None	None	Crown and stem	X	X	2+	X	Moss

What3words location: ///chatters.pitch.covering
BW

Species	Height (m)	Crown spread (m)				Stem dia. (mm) Including irregularities information	Stem no. at 1.5m	Height of crown clearance (m)	Dir/height	Age class	Condition	Type	General observations Management recommendations	Estimated remaining contribution (years)	Tree Quality Category (BS5837)	Tree Typology	
		N	E	S	W												
T23	<i>Quercus robur</i> - Pedunculate Oak	20.0	8.0	7.0	7.0	7.0	1270	1	3	SW/2.5	V	Good	Maiden/Field Boundary	Epicormics stem and crown. Previous branch failures. Moderate deadwood.	40+	A3	Field Boundary

Primary Tree Qualities						
Extensive Decay			Previous aged management	Senescence / Aged decline	Retrenchment / Canopy Reduction	
Brown rot	Exposed heartwood	Hollowing (by %)				
X	X	X	Maiden	Minor decline	Full Crown	

Secondary Tree Qualities											
Attached deadwood >150mm dia	Storm Damage	Roosts, nests, crevices	Aerial Roots	Bark flux / Sap	Wet pockets	Bark loss/decay	Fungi		Other epiphytic plants		
							Major	Minor	Lichens	Ferns	Other
<10% crown	Yes	Possible birds and bats	None	None	None	Crown and Stem	X	X	1	X	Ivy

What3words location: ///blast.trombone.absorbing

Species	Height (m)	Crown spread (m)				Stem dia. (mm) Including irregularities information	Stem no. at 1.5m	Height of crown clearance (m)	Dir/height	Age class	Condition	Type	General observations Management recommendations	Estimated remaining contribution (years)	Tree Quality Category (BS5837)	Tree Typology	
		N	E	S	W												
T24	<i>Quercus robur</i> - Pedunculate Oak	20.0	8.0	7.0	7.0	7.0	1270	1	3	SW/2.5	V	Good	Maiden/Field Boundary	Epicormics stem and crown. Previous branch failures. Moderate deadwood.	40+	A3	Field Boundary

Primary Tree Qualities						
Extensive Decay			Previous aged management	Senescence / Aged decline	Retrenchment / Canopy Reduction	
Brown rot	Exposed heartwood	Hollowing (by %)				
X	X	X	Maiden	Minor decline	Full Crown	

Secondary Tree Qualities											
Attached deadwood >150mm dia	Storm Damage	Roosts, nests, crevices	Aerial Roots	Bark flux / Sap	Wet pockets	Bark loss/decay	Fungi		Other epiphytic plants		
							Major	Minor	Lichens	Ferns	Other
<10% crown	Yes	Possible birds and bats	None	None	None	Crown and Stem	X	X	1	X	Ivy

What3words location: ///bids.sobbed.fabric
 BW

Species	Height (m)	Crown spread (m)				Stem dia. (mm) including irregularities information	Stem no. at 1.5m	Height of crown clearance (m)	Dir/height	Age class	Condition	Type	General observations Management recommendations	Estimated remaining contribution (years)	Tree Quality Category (BS5837)	Tree Typology	
		N	E	S	W												
T25	<i>Fraxinus excelsior</i> - Ash	14.0	5.0	6.0	8.0	6.0	1380	1	3	N/0	V	Poor	Woodl and Edge	Major crown loss, Epicormics stem and crown, Large deadwood, Hollow/ open main stem, Ivy on main stem.	10+	C3	Woodland

Primary Tree Qualities					
Extensive Decay			Previous aged management	Senescence / Aged decline	Retrenchment / Canopy Reduction
Brown rot	Exposed heartwood	Hollowing (by %)			
Main Stem	Main Stem	Complete main stem	Maiden	Major decline	Regeneration Crown

Secondary Tree Qualities											
Attached deadwood >150mm dia	Storm Damage	Roosts, nests, crevices	Aerial Roots	Bark flux / Sap	Wet pockets	Bark loss/decay	Fungi		Other epiphytic plants		
							Major	Minor	Lichens	Ferns	Other
<5% crown	Yes	Possible birds and bats	None	None	None	Stem	X	X	2	X	Moss

What3words location: ///surveyed.plump.everyone
BW

Species	Height (m)	Crown spread (m)				Stem dia. (mm) including irregularities information	Stem no. at 1.5m	Height of crown clearance (m)	Dir/height	Age class	Condition	Type	General observations Management recommendations	Estimated remaining contribution (years)	Tree Quality Category (BS5837)	Tree Typology	
		N	E	S	W												
T26	<i>Fraxinus excelsior</i> - Ash	10.0	5.0	5.0	5.0	5.0	1210	1	2	N/2	V	Poor	Maiden/Field Boundary	Major crown failure, Stubs and tears to crown, Woodpecker holes, Decay in main stem.	10+	C3	Field Boundary

Primary Tree Qualities						
Extensive Decay			Previous aged management	Senescence / Aged decline	Retrenchment / Canopy Reduction	
Brown rot	Exposed heartwood	Hollowing (by %)				
Main Stem	X		X	Maiden	Moderate decline	Partial live residual canopy

Secondary Tree Qualities											
Attached deadwood >150mm dia	Storm Damage	Roosts, nests, crevices	Aerial Roots	Bark flux / Sap	Wet pockets	Bark loss/decay	Fungi		Other epiphytic plants		
							Major	Minor	Lichens	Ferns	Other
40%	Yes	Woodpeckers	None	None	None	Crown	X	X	2	X	-

What3words location: ///mealtime.fended.deflated
 BW

T27	Species	Height (m)	Crown spread (m)				Stem dia. (mm) Including irregularities information	Stem no. at 1.5m	Height of crown clearance (m)	Dir/height	Age class	Condition	Type	General observations Management recommendations	Estimated remaining contribution (years)	Tree Quality Category (BS5837)	Tree Typology
			N	E	S	W											
	<i>Fraxinus excelsior</i> - Ash	8.0	3.0	3.0	3.0	3.0	630	1	2	W/2	V	Poor	Maiden/Field Boundary	Complete failure of the upper crown, Hollow stem, epicormics in crown	<10	C3	Field Boundary

Primary Tree Qualities					
Extensive Decay			Previous aged management	Senescence / Aged decline	Retrenchment / Canopy Reduction
Brown rot	Exposed heartwood	Hollowing (by %)			
Main Stem	X	Main stem and crown	Maiden	Major decline	Partial live residual canopy

Secondary Tree Qualities											
Attached deadwood >150mm dia	Storm Damage	Roosts, nests, crevices	Aerial Roots	Bark flux / Sap	Wet pockets	Bark loss/decay	Fungi		Other epiphytic plants		
							Major	Minor	Lichens	Ferns	Other
<5% in crown	Yes	Possible birds and bats	None	None	None	Stem	X	X	3	X	Moss

What3words location: ///solutions.laptops.bubbles
BW



T28	Species	Height (m)	Crown spread (m)				Stem dia. (mm) Including irregularities information	Stem no. at 1.5m	Height of crown clearance (m)	Dir/height	Age class	Condition	Type	General observations Management recommendations	Estimated remaining contribution (years)	Tree Quality Category (BS5837)	Tree Typology
			N	E	S	W											
	<i>Fraxinus excelsior</i> - Ash	17.0	8.0	8.0	8.0	10.0	1210	1	2	W4	V	Poor	Maiden/Field Boundary	Major crown failures, Moderate deadwood, lvy on main stem, Epicormics on stem and crown, Decay in main stem	10+	C3	Field Boundary

Primary Tree Qualities						
Extensive Decay			Previous aged management	Senescence / Aged decline	Retrenchment / Canopy Reduction	
Brown rot	Exposed heartwood	Hollowing (by %)				
Main Stem	X		X	Maiden	Moderate decline	Partial live residual canopy

Secondary Tree Qualities											
Attached deadwood >150mm dia	Storm Damage	Roosts, nests, crevices	Aerial Roots	Bark flux / Sap	Wet pockets	Bark loss/decay	Fungi		Other epiphytic plants		
							Major	Minor	Lichens	Ferns	Other
<10% in crown	Yes	Possible birds and bats	None	None	None	Crown and Stem	Inonoyus hispidus scars in crown and stem	X	X	X	Ivy

What3words location: ///reporters.friday.blast
BW



Species	Height (m)	Crown spread (m)				Stem dia. (mm) Including irregularities information	Stem no. at 1.5m	Height of crown clearance (m)	Dir/height	Age class	Condition	Type	General observations Management recommendations	Estimated remaining contribution (years)	Tree Quality Category (BS5837)	Tree Typology	
		N	E	S	W												
T29	<i>Quercus robur</i> - Pedunculate Oak	20.0	8.0	10.0	8.0	8.0	1080	1	2	E/2.5	V	Fair	Maiden/Field Boundary	Scars and tears to crown, Epicormics to stem and crown, Moderate deadwood in crown, Ivy on main stem.	40+	A3	Field Boundary

Primary Tree Qualities						
Extensive Decay			Previous aged management	Senescence / Aged decline	Retrenchment / Canopy Reduction	
Brown rot	Exposed heartwood	Hollowing (by %)				
X	Minor	X	Maiden	Minor decline	Full crown	

Secondary Tree Qualities											
Attached deadwood >150mm dia	Storm Damage	Roosts, nests, crevices	Aerial Roots	Bark flux / Sap	Wet pockets	Bark loss/decay	Fungi		Other epiphytic plants		
							Major	Minor	Lichens	Ferns	Other
<5% of crown	Yes	Possible birds and bats	None	None	None	None	X	X	3	X	Ivy

What3words location: ///miracles.clasping.polished
BW



Species	Height (m)	Crown spread (m)				Stem dia. (mm) Including irregularities information	Stem no. at 1.5m	Height of crown clearance (m)	Dir/height	Age class	Condition	Type	General observations Management recommendations	Estimated remaining contribution (years)	Tree Quality Category (BS5837)	Tree Typology	
		N	E	S	W												
T30	<i>Quercus robur</i> - Pedunculate Oak	20.0	10.0	10.0	10.0	10.0	1380	1	1	W/2	V	Fair	Maiden/Field Boundary	Hollow, Cavity at base, Large pruning wounds to crown, Epicormics in crown and on stem, Moderate deadwood in crown	40+	A3	Field Boundary

Primary Tree Qualities						
Extensive Decay			Previous aged management	Senescence / Aged decline	Retrenchment / Canopy Reduction	
Brown rot	Exposed heartwood	Hollowing (by %)				
Main stem	X		X	Maiden	Minor decline	Full crown

Secondary Tree Qualities											
Attached deadwood >150mm dia	Storm Damage	Roots, nests, crevices	Aerial Roots	Bark flux / Sap	Wet pockets	Bark loss/decay	Fungi		Other epiphytic plants		
							Major	Minor	Lichens	Ferns	Other
Minor	Yes	Possible birds and bats	None	None	None	Crown	X	X	2	X	None

What3words location: ///wants.townhouse.anyway
BW



Species	Height (m)	Crown spread (m)				Stem dia. (mm) Including irregularities information	Stem no. at 1.5m	Height of crown clearance (m)	Dir/height	Age class	Condition	Type	General observations Management recommendations	Estimated remaining contribution (years)	Tree Quality Category (BS5837)	Tree Typology	
		N	E	S	W												
T31	<i>Quercus robur</i> - Pedunculate Oak	20.0	10.0	9.0	9.0	8.0	1080	1	2	W/3	V	Fair	Field Boundary	Epicormics to crown and stem, Moderate deadwood in the crown, Previous branch failures, Scars to crown	40+	A3	Field Boundary

Primary Tree Qualities						
Extensive Decay			Previous aged management	Senescence / Aged decline	Retrenchment / Canopy Reduction	
Brown rot	Exposed heartwood	Hollowing (by %)				
X	X	X	Maiden	Minor decline	Full crown	

Secondary Tree Qualities											
Attached deadwood >150mm dia	Storm Damage	Roosts, nests, crevices	Aerial Roots	Bark flux / Sap	Wet pockets	Bark loss/decay	Fungi		Other epiphytic plants		
							Major	Minor	Lichens	Ferns	Other
<5% in crown	Yes	Possible	None	None	None	None	X	X	2	X	None

What3words location: [///chess.blitz.surviving](https://www.what3words.com/#!/chess.blitz.surviving)
 BW



Species	Height (m)	Crown spread (m)				Stem dia. (mm) Including irregularities information	Stem no. at 1.5m	Height of crown clearance (m)	Dir/height	Age class	Condition	Type	General observations Management recommendations	Estimated remaining contribution (years)	Tree Quality Category (BS5837)	Tree Typology	
		N	E	S	W												
T32	<i>Quercus robur</i> - Pedunculata Oak	20.0	10.0	9.0	9.0	8.0	1080	1	2	W/3	V	Fair	Field Boundary	Epicormics to crown and stem, Moderate deadwood in the crown, Previous branch failures, Scars to crown	40+	A3	Field Boundary

Primary Tree Qualities						
Extensive Decay			Previous aged management	Senescence / Aged decline	Retrenchment / Canopy Reduction	
Brown rot	Exposed heartwood	Hollowing (by %)				
X	X	X	Maiden	Minor decline	Full crown	

Secondary Tree Qualities											
Attached deadwood >150mm dia	Storm Damage	Roots, nests, crevices	Aerial Roots	Bark flux / Sap	Wet pockets	Bark loss/decay	Fungi		Other epiphytic plants		
							Major	Minor	Lichens	Ferns	Other
<5% in crown	Yes	Possible	None	None	None	None	X	X	2	X	None

What3words location: [///revised.workflow.quarrel](https://www.what3words.com/#!/revised.workflow.quarrel)
 BW



Species	Height (m)	Crown spread (m)				Stem dia. (mm) Including irregularities information	Stem no. at 1.5m	Height of crown clearance (m)	Dir/height	Age class	Condition	Type	General observations Management recommendations	Estimated remaining contribution (years)	Tree Quality Category (BS5837)	Tree Typology	
		N	E	S	W												
T33	<i>Quercus robur</i> - Pedunculate Oak	17.0	8.0	6.0	8.0	7.0	1110	1	3	N/3	V	Fair	Maiden/Field Boundary	Basal decay fungi present, Moderate deadwood in crown, Tears, stubs, Epicormics in crown	20+	B3	Field Boundary

Primary Tree Qualities						
Extensive Decay			Previous aged management	Senescence / Aged decline	Retrenchment / Canopy Reduction	
Brown rot	Exposed heartwood	Hollowing (by %)				
Base	X		X	Maiden	Moderate decline	Full crown

Secondary Tree Qualities											
Attached deadwood >150mm dia	Storm Damage	Roosts, nests, crevices	Aerial Roots	Bark flux / Sap	Wet pockets	Bark loss/decay	Fungi		Other epiphytic plants		
							Major	Minor	Lichens	Ferns	Other
Minor	Yes	X	None	None	None	None	Fistulina hepatica at base	X	2+	X	None

What3words location: [///resettle.slime.destiny](https://www.what3words.com/#!/resettle.slime.destiny)
 BW



T34	Species	Height (m)	Crown spread (m)				Stem dia. (mm) Including irregularities information	Stem no. at 1.5m	Height of crown clearance (m)	Dir/height	Age class	Condition	Type	General observations Management recommendations	Estimated remaining contribution (years)	Tree Quality Category (BS5837)	Tree Typology
			N	E	S	W											
	<i>Fraxinus excelsior</i> - Ash	11.0	4.0	6.0	4.0	5.0	800	1	1	S/0	V	Poor	Maiden/Field Boundary	Major crown failure, Stubs from failures, Epicormics in crown and on stem, Moderate deadwood.	10	C3	Field Boundary

Primary Tree Qualities						
Extensive Decay			Previous aged management	Senescence / Aged decline	Retrenchment / Canopy Reduction	
Brown rot	Exposed heartwood	Hollowing (by %)				
X	X	X	Maiden	Major decline	Partial live residual canopy	

Secondary Tree Qualities												
Attached deadwood >150mm dia	Storm Damage	Roots, nests, crevices	Aerial Roots	Bark flux / Sap	Wet pockets	Bark loss/decay	Fungi		Other epiphytic plants			
							Major	Minor	Lichens	Ferns	Other	
5-10% of crown	Yes	X	None	None	None	Crown	X	X	1	X	Ivy	

What3words location: [///daytime.upwardly.mistress](https://www.what3words.com/#!/daytime.upwardly.mistress)
 BW



Species	Height (m)	Crown spread (m)				Stem dia. (mm) Including irregularities information	Stem no. at 1.5m	Height of crown clearance (m)	Dir/height	Age class	Condition	Type	General observations Management recommendations	Estimated remaining contribution (years)	Tree Quality Category (BS5837)	Tree Typology	
		N	E	S	W												
T35	<i>Fraxinus excelsior</i> - Ash	11.0	1.0	2.0	7.0	4.0	800	1	4	S/5	V	Poor	Maiden/Field Boundary	Major crown failure, Ash Dieback present, Scars and rips to crown. Hollow main stem.	<10	C3	Field Boundary

Primary Tree Qualities					
Extensive Decay			Previous aged management	Senescence / Aged decline	Retrenchment / Canopy Reduction
Brown rot	Exposed heartwood	Hollowing (by %)			
Likely in main stem	In upper crown	Main stem hollow	Maiden	Major decline	Partial live residual canopy

Secondary Tree Qualities												
Attached deadwood >150mm dia	Storm Damage	Roots, nests, crevices	Aerial Roots	Bark flux / Sap	Wet pockets	Bark loss/decay	Fungi		Other epiphytic plants			
							Major	Minor	Lichens	Ferns	Other	
Sections of remaining crown	Yes	Possible	None	Main stem	Stem	Stem and Crown	X	X	X	X	X	

What3words location:
 ///yards.ethic.slab
 BW



T36	Species	Height (m)	Crown spread (m)				Stem dia. (mm) Including irregularities information	Stem no. at 1.5m	Height of crown clearance (m)	Dir/height	Age class	Condition	Type	General observations Management recommendations	Estimated remaining contribution (years)	Tree Quality Category (BS5837)	Tree Typology
			N	E	S	W											
	<i>Fraxinus excelsior</i> - Ash	12.0	6.0	4.0	4.0	5.0	800	1	2	NE/2.5	V	Poor	Maiden/Field Boundary	Hollow main stem, various crown failures, Epicormic growth in crown, Moderate deadwood in crown	10+	C3	Field Boundary

Primary Tree Qualities					
Extensive Decay			Previous aged management	Senescence / Aged decline	Retrenchment / Canopy Reduction
Brown rot	Exposed heartwood	Hollowing (by %)			
In main stem	Stem	Main stem hollow	Maiden	Major decline	Partial live residual canopy

Secondary Tree Qualities											
Attached deadwood >150mm dia	Storm Damage	Roots, nests, crevices	Aerial Roots	Bark flux / Sap	Wet pockets	Bark loss/decay	Fungi		Other epiphytic plants		
							Major	Minor	Lichens	Ferns	Other
None	Yes	Yes	None	None	None	Stem and crown	X	X	2	X	Moss

What3words location: ///dart.mows.greet
BW



Species	Height (m)	Crown spread (m)				Stem dia. (mm) Including irregularities information	Stem no. at 1.5m	Height of crown clearance (m)	Dir/height	Age class	Condition	Type	General observations Management recommendations	Estimated remaining contribution (years)	Tree Quality Category (BS5837)	Tree Typology	
		N	E	S	W												
T37	<i>Populus canadensis</i> - Hybrid Black Poplar	20.0	7.0	4.0	6.0	8.0	1230	1	9	W/9	V	Poor	Maiden/Field Boundary	Major crown failure, Restricted inspection due to ivy on stem and crown, Stubs and tears in crown, Decay in stem, Sesia apiformis flight holes at base	10	C3	Field Boundary

Primary Tree Qualities						
Extensive Decay			Previous aged management	Senescence / Aged decline	Retrenchment / Canopy Reduction	
Brown rot	Exposed heartwood	Hollowing (by %)				
X	X	Main stem possibly hollow	Maiden	Major decline	Partial live residual canopy	

Secondary Tree Qualities											
Attached deadwood >150mm dia	Storm Damage	Roots, nests, crevices	Aerial Roots	Bark flux / Sap	Wet pockets	Bark loss/decay	Fungi		Other epiphytic plants		
							Major	Minor	Lichens	Ferns	Other
None outside of shrubs	Yes	Possible	None	None	None	Crown	X	X	X	X	Ivy/Moss

What3words location: [///protect.wings.reporters](https://www.what3words.com/protect.wings.reporters)
 BW

T38	Species	Height (m)	Crown spread (m)				Stem dia. (mm) including irregularities information	Stem no. at 1.5 m	Height of crown clearance (m)	Dir/ height	Age class	Condition	Type	General observations Management recommendations	Estimated remaining contribution (years)	Tree Quality Category (BS5837)	Tree Typology
			N	E	S	W											
	<i>Quercus robur</i> - Pedunculate Oak	16.0	3.0	4.0	8.0	6.0	1080	1.00	3.00	8/S	V	Poor	Maiden/Field Boundary	Major crown failure to north, Major deadwood, Scars, Rips to crown and stem, Ivy on main stem	20+	B3	Field Boundary

Primary Tree Qualities							
Extensive Decay			Previous aged management		Senescence / Aged decline		Retrenchment / Canopy Reduction
Brown rot	Exposed heartwood	Hollowing (by %)					
In Crown deadwood	None visible	Not apparent		Maiden		Moderate decline	Partial Live Residual Canopy

Secondary Tree Qualities											
Attached deadwood >150mm dia	Storm Damage	Roosts, nests, crevices	Aerial Roots	Bark flux / Sap	Wet pockets	Bark loss/decay	Fungi		Other epiphytic plants		
							Major	Minor	Lichens	Ferns	Other
5-10% of crown	Yes	Possible	None	None	None	Localised in crown	None visible	None visible	1	No	

What3words location: ///cover.closes.perusing

BW

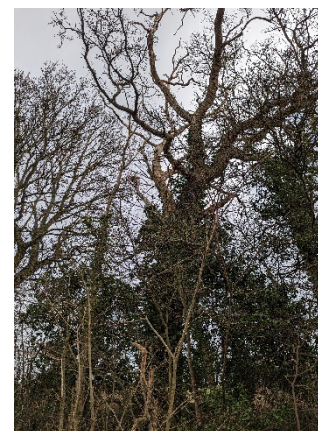

T39	Species	Height (m)	Crown spread (m)				Stem dia. (mm) including irregularities information	Stem no. at 1.5m	Height of crown clearance (m)	Dir/ height	Age class	Condition	Type	General observations Management recommendations	Estimated remaining contribution (years)	Tree Quality Category (BS5837)	Tree Typology
			N	E	S	W											
	<i>Alnus glutinosa</i> - Common Alder	11.0	7.0	7.0	7.0	7.0	840	6.00	0.30	-	V	Good	River edge	Epicormics base and crown, multi stemmed form, Minor deadwood in the crown	40+	A3	Riverside

Primary Tree Qualities							
Extensive Decay			Previous aged management		Senescence / Aged decline		Retrenchment / Canopy Reduction
Brown rot	Exposed heartwood	Hollowing (by %)					
X	X	X		Coppice		X	X

Secondary Tree Qualities											
Attached deadwood >150mm dia	Storm Damage	Roosts, nests, crevices	Aerial Roots	Bark flux / Sap	Wet pockets	Bark loss/decay	Fungi		Other epiphytic plants		
							Major	Minor	Lichens	Ferns	Other
X	X	Possible birds	None	None	None	None	X	X	>2	No	-

What3words location:
 ///shrugging.packing.purifier
 BW



T40	Species	Height (m)	Crown spread (m)				Stem dia. (mm) Including irregularities information	Stem no. at 1.5m	Height of crown clearance (m)	Dir/ height	Age class	Condition	Type	General observations Management recommendations	Estimated remaining contribution (years)	Tree Quality Category (BS5837)	Tree Typology
			N	E	S	W											
	<i>Quercus robur</i> - Pedunculate Oak	18.0	8.0	7.0	10.0	9.0	1340	1.00	3.00	-	V	Fair	Woodland edge/Maiden	Epicormics Stem and crown, Previous branch failures, Scars, tears and rips. Moderate deadwood in crown.	40+	A3	Woodland

Primary Tree Qualities						
Extensive Decay			Previous aged management	Senescence / Aged decline	Retrenchment / Canopy Reduction	
Brown rot	Exposed heartwood	Hollowing (by %)				
X	X	X	Maiden	<5% decline	Minor retrenchment	

Secondary Tree Qualities											
Attached deadwood >150mm dia	Storm Damage	Roosts, nests, crevices	Aerial Roots	Bark flux / Sap	Wet pockets	Bark loss/decay	Fungi		Other epiphytic plants		
							Major	Minor	Lichens	Ferns	Other
<5% of crown	Yes	Possible birds and bats	None	None	None	None	X	X	>2	No	Ivy/moss

What3words location: ///gulped.accented.braked
BW



Species	Height (m)	Crown spread (m)				Stem dia. (mm) Including irregularities information	Stem no. at 1.5m	Height of crown clearance (m)	Dir/ height	Age class	Condition	Type	General observations Management recommendations	Estimated remaining contribution (years)	Tree Quality Category (BS5837)	Tree Typology	
		N	E	S	W												
T41	<i>Quercus robur</i> - Pedunculate Oak	17.0	8.0	6.0	7.0	6.0	1230	1.00	3.00	-	V	Fair	Woodland edge/Maiden	Previous branch failures, Stubs, tears and splits in crown, Moderate deadwood in crown, Main leader failure.	40+	A3	Woodland

Primary Tree Qualities					
Extensive Decay			Previous aged management	Senescence / Aged decline	Retrenchment / Canopy Reduction
Brown rot	Exposed heartwood	Hollowing (by %)			
X	Crown Failures	X	Maiden	Minor decline	5% retrenching

Secondary Tree Qualities											
Attached deadwood >150mm dia	Storm Damage	Roosts, nests, crevices	Aerial Roots	Bark flux / Sap	Wet pockets	Bark loss/decay	Fungi		Other epiphytic plants		
							Major	Minor	Lichens	Ferns	Other
5-10% of crown	Yes	Possible birds and bats	None	Exudation on main stem	None	Crown	X	X	>2	No	Moss

What3words location: ///forgotten.responded.among BW



Species	Height (m)	Crown spread (m)				Stem dia. (mm) Including irregularities information	Stem no. at 1.5m	Height of crown clearance (m)	Dir/ height	Age class	Condition	Type	General observations Management recommendations	Estimated remaining contribution (years)	Tree Quality Category (BS5837)	Tree Typology	
		N	E	S	W												
T42	<i>Fraxinus excelsior</i> - Ash	20.0	4.0	9.0	8.0	5.0	1270	1.00	3.50	-	V	Poor	Woodland edge/Maiden	Multiple failures, Stubs, tears and splits, woodpeckers in cavities.	20+	C3	Woodland

Primary Tree Qualities							
Extensive Decay			Previous aged management		Senescence / Aged decline		Retrenchment / Canopy Reduction
Brown rot	Exposed heartwood	Hollowing (by %)					
Internal stem and crown	Stubs	>50 of tree		Maiden	Major decline	Retrenching >20% of crown	

Secondary Tree Qualities												
Attached deadwood >150mm dia	Storm Damage	Roosts, nests, crevices	Aerial Roots	Bark flux / Sap	Wet pockets	Bark loss/decay	Fungi		Other epiphytic plants			
							Major	Minor	Lichens	Ferns	Other	
30% of crown	Yes	Possible birds and bats	None	None	Possible	Stem and Crown	Innonotus hispidus in crown	X	>2	No	Ivy	

What3words location: ///town.stables.anchovies
BW



Species	Height (m)	Crown spread (m)					Stem dia. (mm) Including irregularities information	Stem no. at 1.5m	Height of crown clearance (m)	Dir/ height	Age class	Condition	Type	General observations Management recommendations	Estimated remaining contribution (years)	Tree Quality Category (BS5837)	Tree Typology
		N	E	S	W												
T43	Salix alba - White Willow	10.0	15.0	20.0	4.0	4.0	2000	2.00	0.00	-	V	Fair	River edge pollard	Collapsed crown, Layering with Pheonix growth, Multiple failures	20+	B3	Riverside

Primary Tree Qualities								
Extensive Decay			Previous aged management		Senescence / Aged decline		Retrenchment / Canopy Reduction	
Brown rot	Exposed heartwood	Hollowing (by %)						
In stem	Main stem	Partial		Pollard	Major decline associated with collapse		Over mature decline	

Secondary Tree Qualities											
Attached deadwood >150mm dia	Storm Damage	Roosts, nests, crevices	Aerial Roots	Bark flux / Sap	Wet pockets	Bark loss/decay	Fungi		Other epiphytic plants		
							Major	Minor	Lichens	Ferns	Other
Collapsing	15% of crown	Possible birds and bats	X	X	X	X	Main stem	X	X	X	Moss

What3words location: ///claims.plant.heartless
BW



Species	Height (m)	Crown spread (m)				Stem dia. (mm) Including irregularities information	Stem no. at 1.5m	Height of crown clearance (m)	Dir/ height	Age class	Condition	Type	General observations Management recommendations	Estimated remaining contribution (years)	Tree Quality Category (BS5837)	Tree Typology	
		N	E	S	W												
T44	<i>Quercus robur</i> - Pedunculate Oak	25.0	8.0	9.0	8.0	9.0	1430	1.00	2.00	-	V	Good	Woodland	Moderate deadwood, Epicormics in crown, Splits tears, old nest in crown	40+	A3	Woodland

Primary Tree Qualities							
Extensive Decay			Previous aged management		Senescence / Aged decline		Retrenchment / Canopy Reduction
Brown rot	Exposed heartwood	Hollowing (by %)					
X	X	X		Maiden	Minor decline	5% retrenchment	

Secondary Tree Qualities												
Attached deadwood >150mm dia	Storm Damage	Roosts, nests, crevices	Aerial Roots	Bark flux / Sap	Wet pockets	Bark loss/decay	Fungi		Other epiphytic plants			
							Major	Minor	Lichens	Ferns	Other	
15% of crown	Minor	Possible birds and bats	X	X	X	X	X	X	>2	X	Moss	

What3words location: [///stamp.deducted.finer](https://www.what3words.com/#!/stamps/duced/finer)
 BW



Species	Height (m)	Crown spread (m)				Stem dia. (mm) Including irregularities information	Stem no. at 1.5m	Height of crown clearance (m)	Dir/ height	Age class	Condition	Type	General observations Management recommendations	Estimated remaining contribution (years)	Tree Quality Category (BS5837)	Tree Typology	
		N	E	S	W												
T45	<i>Fraxinus excelsior</i> - Ash	18.0	4.0	3.0	6.0	6.0	1260	1.00	4.00	-	V	Poor	Field Boundary	Major crown failures, Hollow main stem, Limb stem fractures, Epicormics to stem and crown	10+	C3	Field Boundary

Primary Tree Qualities					
Extensive Decay			Previous aged management	Senescence / Aged decline	Retrenchment / Canopy Reduction
Brown rot	Exposed heartwood	Hollowing (by %)			
Main Stem	Scars to main stem	70% hollow	Maiden	Major decline	Retrenched crown

Secondary Tree Qualities											
Attached deadwood >150mm dia	Storm Damage	Roosts, nests, crevices	Aerial Roots	Bark flux / Sap	Wet pockets	Bark loss/decay	Fungi		Other epiphytic plants		
							Major	Minor	Lichens	Ferns	Other
Most of the remaining crown	Yes	Possible bats	X	X	X	Main stem	Likely Innonotus and Polyporous sp.	Daldinia concentric	2+	X	-

What3words location: ///issued.third.swarm
BW



Species	Height (m)	Crown spread (m)				Stem dia. (mm) Including irregularities information	Stem no. at 1.5m	Height of crown clearance (m)	Dir/ height	Age class	Condition	Type	General observations Management recommendations	Estimated remaining contribution (years)	Tree Quality Category (BS5837)	Tree Typology	
		N	E	S	W												
T46	<i>Quercus robur</i> - Pedunculate Oak	20.0	8.0	8.0	8.0	8.0	1430	1.00	1.00	S/5	V	Fair	Woodland edge/Maiden	Epicormics on stem and crown, Moderate deadwood, Previous limb failures,	40+	A3	Woodland

Primary Tree Qualities								
Extensive Decay			Previous aged management		Senescence / Aged decline		Retrenchment / Canopy Reduction	
Brown rot	Exposed heartwood	Hollowing (by %)						
X	X	X		Maiden	Minor decline	Starting to Retrench		

Secondary Tree Qualities												
Attached deadwood >150mm dia	Storm Damage	Roosts, nests, crevices	Aerial Roots	Bark flux / Sap	Wet pockets	Bark loss/decay	Fungi		Other epiphytic plants			
							Major	Minor	Lichens	Ferns	Other	
<10% of canopy	Yes	Possible birds and bats	X	X	X	X	X	X	>2	X	Moss	

What3words location: ///ordering.suffer.skidding
BW



Species	Height (m)	Crown spread (m)				Stem dia. (mm) Including irregularities information	Stem no. at 1.5m	Height of crown clearance (m)	Dir/ height	Age class	Condition	Type	General observations Management recommendations	Estimated remaining contribution (years)	Tree Quality Category (BS5837)	Tree Typology	
		N	E	S	W												
T47	<i>Quercus robur</i> - Pedunculate Oak	27.0	9.0	12.0	8.0	6.0	1400	1.00	5.00	E/5	V	Poor	Woodland edge/Maiden	Fungi fruiting bodies at base, Epicormics stem and crown, Pruning wounds to crown and stem.	20+	B3	Woodland

Primary Tree Qualities						
Extensive Decay			Previous aged management	Senescence / Aged decline	Retrenchment / Canopy Reduction	
Brown rot	Exposed heartwood	Hollowing (by %)				
Internal decay of stem	X		X	Maiden	<10%	Retrenching

Secondary Tree Qualities											
Attached deadwood >150mm dia	Storm Damage	Roosts, nests, crevices	Aerial Roots	Bark flux / Sap	Wet pockets	Bark loss/decay	Fungi		Other epiphytic plants		
							Major	Minor	Lichens	Ferns	Other
<15% crown	Yes	Possible birds and bats	X	X	X	X	Major Base Ganoderma sp. & Polyporous	X	>1	X	-

What3words location: [///quack.helping.cheetahs BW](https://www.what3words.com/#!/q/ckq/ckq/ckq)



Species	Height (m)	Crown spread (m)				Stem dia. (mm) Including irregularities information	Stem no. at 1.5m	Height of crown clearance (m)	Dir/ height	Age class	Condition	Type	General observations Management recommendations	Estimated remaining contribution (years)	Tree Quality Category (BS5837)	Tree Typology	
		N	E	S	W												
T48	<i>Quercus robur</i> - Pedunculate Oak	20.0	8.0	5.0	5.0	5.0	1590	1.00	2.00	W/5	V	Fair	Field boundary	Hollow main stem, Major crown failures, Rips, splits and tears, Unbalanced crown	40+	A3	Field boundary

Primary Tree Qualities								
Extensive Decay			Previous aged management		Senescence / Aged decline		Retrenchment / Canopy Reduction	
Brown rot	Exposed heartwood	Hollowing (by %)						
Internal stem	Minor	Main stem hollow		Maiden		Partial reducing crown		Partial live residual canopy

Secondary Tree Qualities											
Attached deadwood >150mm dia	Storm Damage	Roosts, nests, crevices	Aerial Roots	Bark flux / Sap	Wet pockets	Bark loss/decay	Fungi		Other epiphytic plants		
							Major	Minor	Lichens	Ferns	Other
<15% crown	Yes	Possible birds and bats	X	X	X	X	X	X	X	Ivy/moss	

What3words location: [///kettles.drilling.interview](https://www.what3words.com/#!/kettles.drilling.interview)
 BW



Species	Height (m)	Crown spread (m)				Stem dia. (mm) Including irregularities information	Stem no. at 1.5m	Height of crown clearance (m)	Dir/ height	Age class	Condition	Type	General observations Management recommendations	Estimated remaining contribution (years)	Tree Quality Category (BS5837)	Tree Typology
		N	E	S	W											
T49	<i>Quercus robur</i> - Pedunculate Oak	13.0	6.0	6.0	6.0	1200	1.00	2.50	E/5	V	Fair	Field boundary	Storm damage, Epicormics stem and crown, Splits, cracks, Large scar main stem,	40+	A3	Field boundary

Primary Tree Qualities							
Extensive Decay			Previous aged management		Senescence / Aged decline		Retrenchment / Canopy Reduction
Brown rot	Exposed heartwood	Hollowing (by %)					
Scar in stem	X	Possible main stem		Maiden		Minor decline	<10%

Secondary Tree Qualities												
Attached deadwood >150mm dia	Storm Damage	Roosts, nests, crevices	Aerial Roots	Bark flux / Sap	Wet pockets	Bark loss/decay	Fungi		Other epiphytic plants			
							Major	Minor	Lichens	Ferns	Other	
<15% crown	Yes	Possible birds and bats	X	X	X	Callus wound	X	X	X	X	Ivy/moss	

What3words location: [///business.confetti.dads](https://www.what3words.com/#!/business.confetti.dads)
 BW



Species	Height (m)	Crown spread (m)				Stem dia. (mm) Including irregularities information	Stem no. at 1.5m	Height of crown clearance (m)	Dir/ height	Age class	Condition	Type	General observations Management recommendations	Estimated remaining contribution (years)	Tree Quality Category (BS5837)	Tree Typology	
		N	E	S	W												
T50	<i>Quercus robur</i> - Pedunculate Oak	14.0	6.0	6.0	6.0	6.0	1910	1.00	1.00	NE/4	V	Fair	Field boundary	Epicormics Stem and crown, Previous branch failures, Scars, tears and rips.	40+	A3	Field boundary

Primary Tree Qualities								
Extensive Decay			Previous aged management		Senescence / Aged decline		Retrenchment / Canopy Reduction	
Brown rot	Exposed heartwood	Hollowing (by %)						
X	X	X		Maiden		Minor decline		Full Crown

Secondary Tree Qualities												
Attached deadwood >150mm dia	Storm Damage	Roosts, nests, crevices	Aerial Roots	Bark flux / Sap	Wet pockets	Bark loss/decay	Fungi		Other epiphytic plants			
							Major	Minor	Lichens	Ferns	Other	
<10% crown	Yes	Possible birds and bats	X	X	X	X	X	X	1	X	None	

What3words location: [///revised.toxic.inherits](https://www.what3words.com/#!/revised.toxic.inherits)

BW

